Aquele que Vos Chamou é Fiel
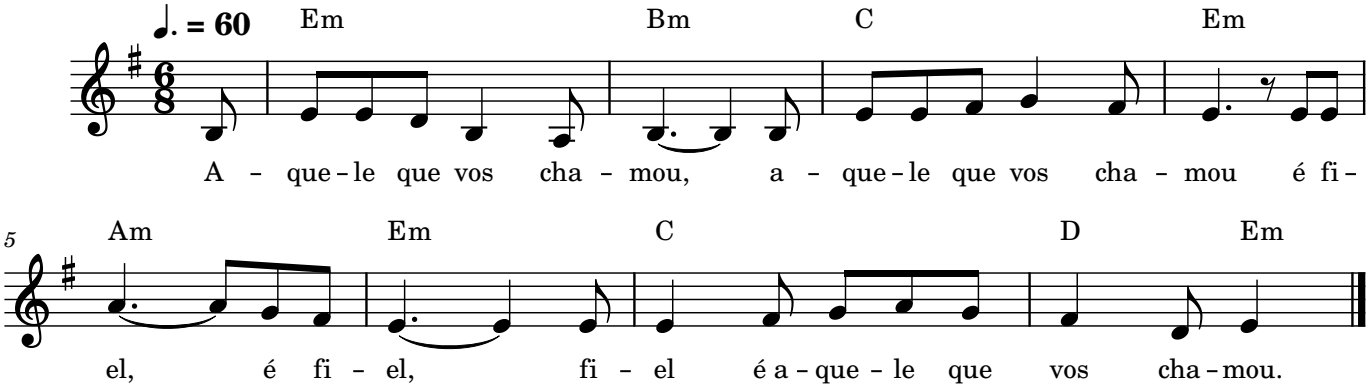
Frei Luiz Turra