Sobe a Jerusalém
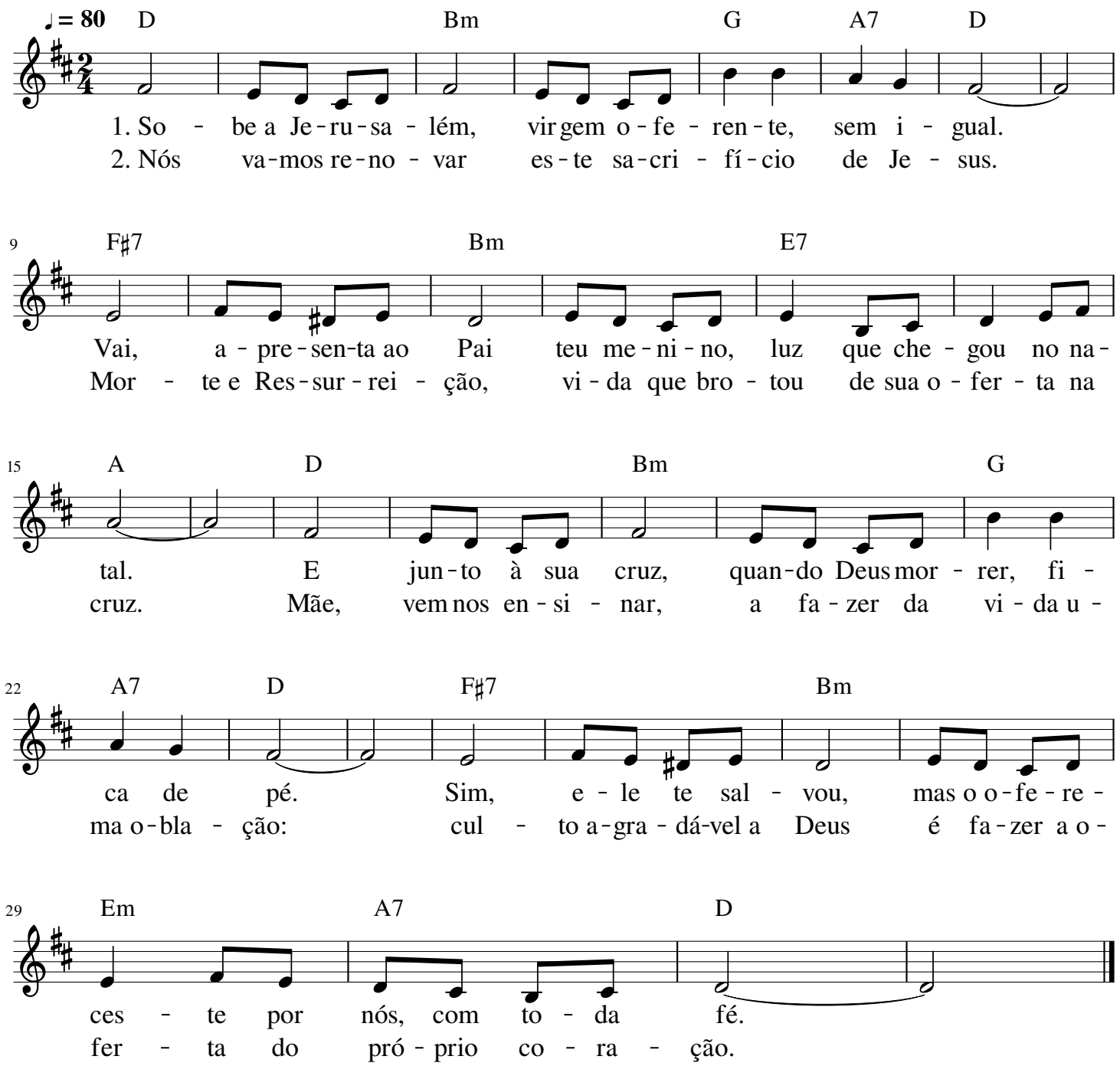
Dom Navarro Waldeci Farias