Vossa Igreja Vos pede!

A. Cangiani

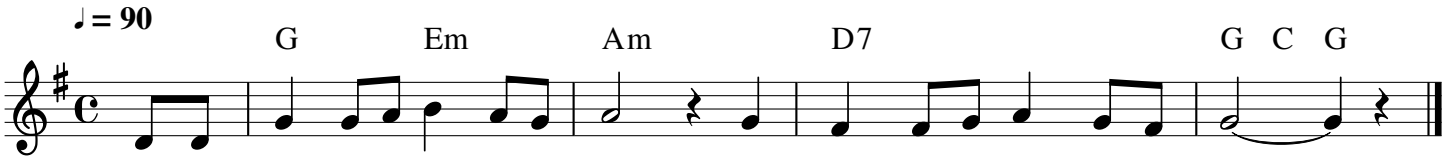

Vos-sa i - gre - ja vos pe - de, ó Pai: Se - nhor, nos-sa pre-ces es cu - tai!