Santo, Santo, Santo
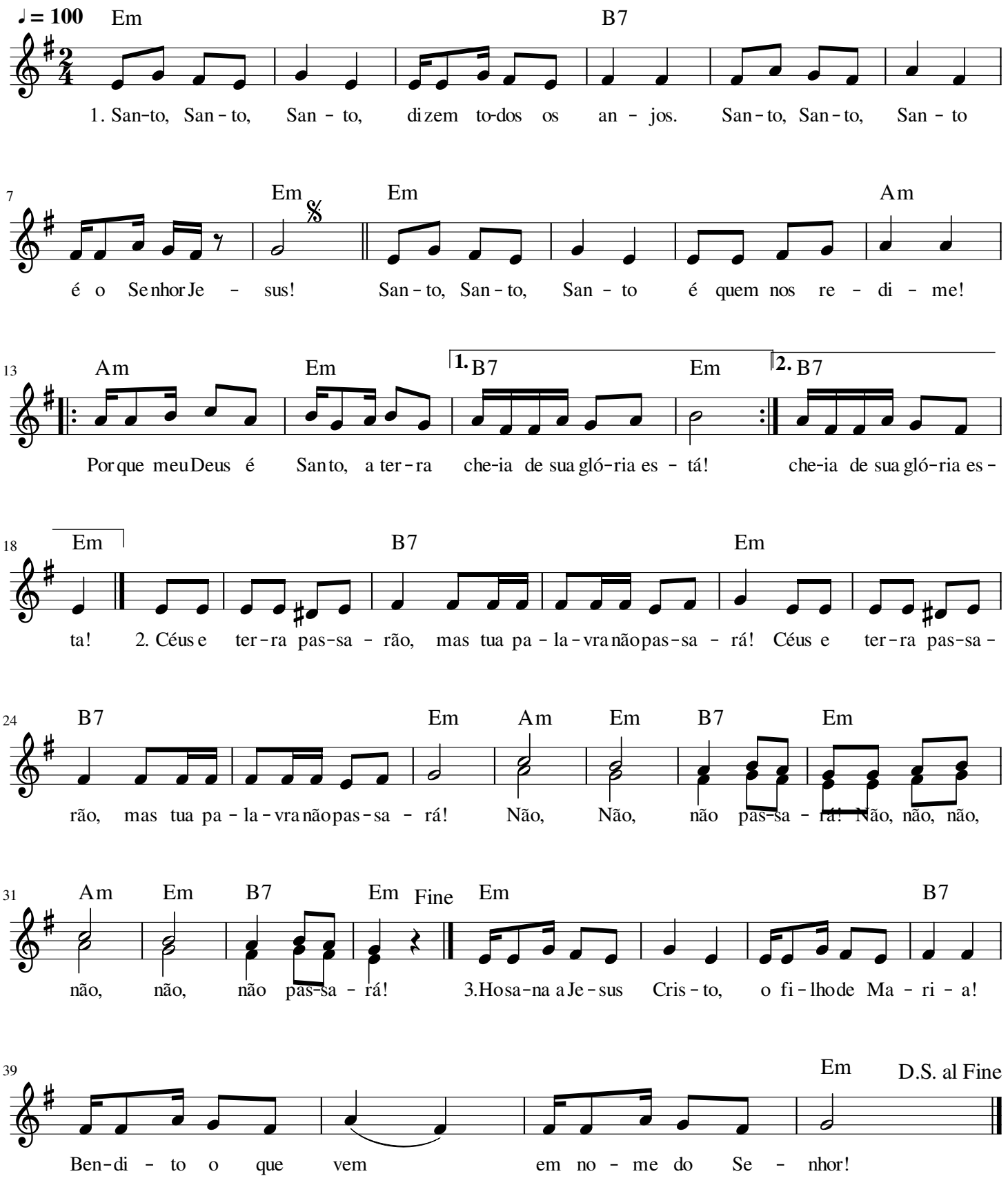
Ir. Míria T. Kolling