Santo é o Senhor Deus
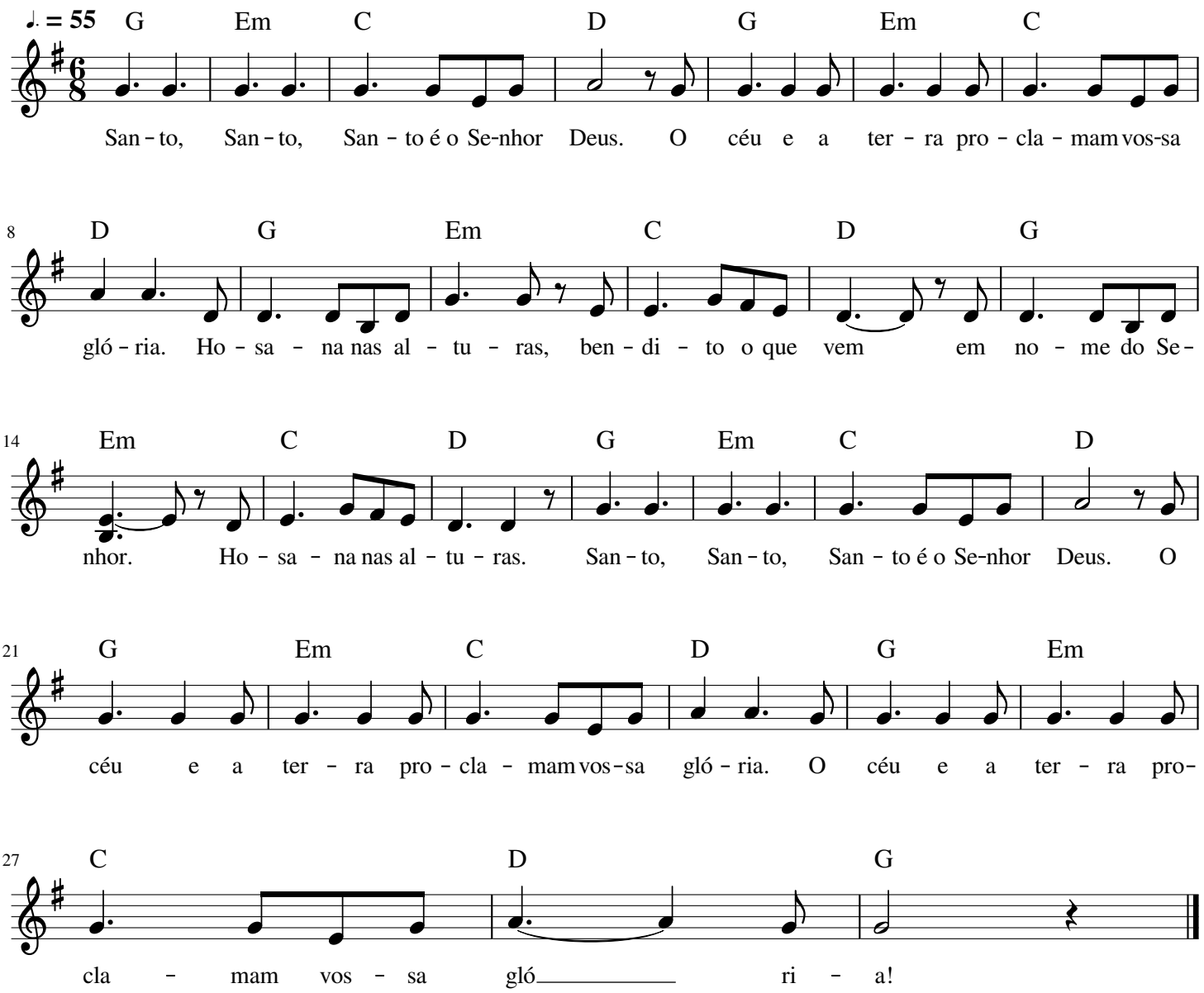
Missa Jovem