# Elevo a Ti, Senhor!
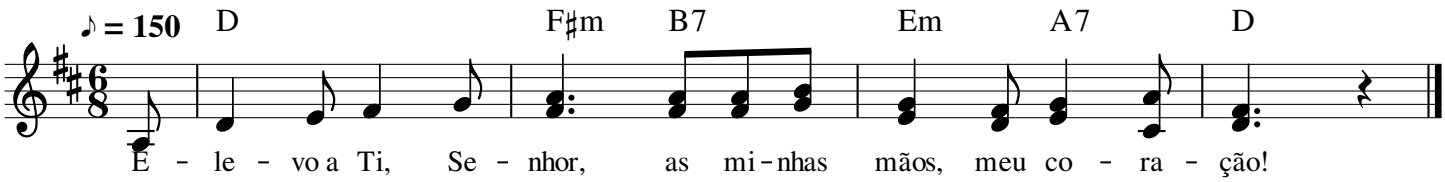
Ir. Míria T Kolling