Tomado Pela Mão
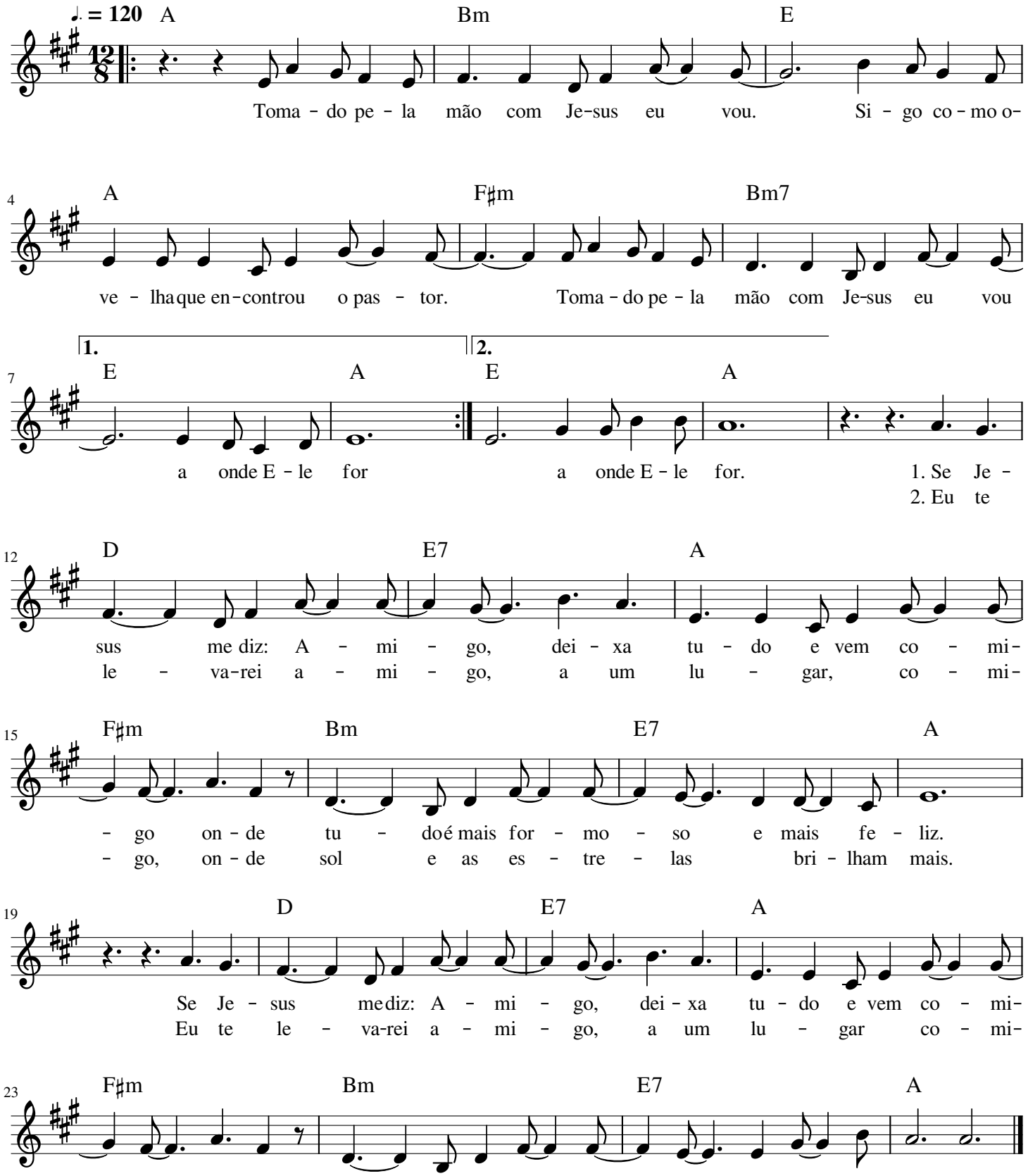
(D.R.)