Senhor, Tende Piedade
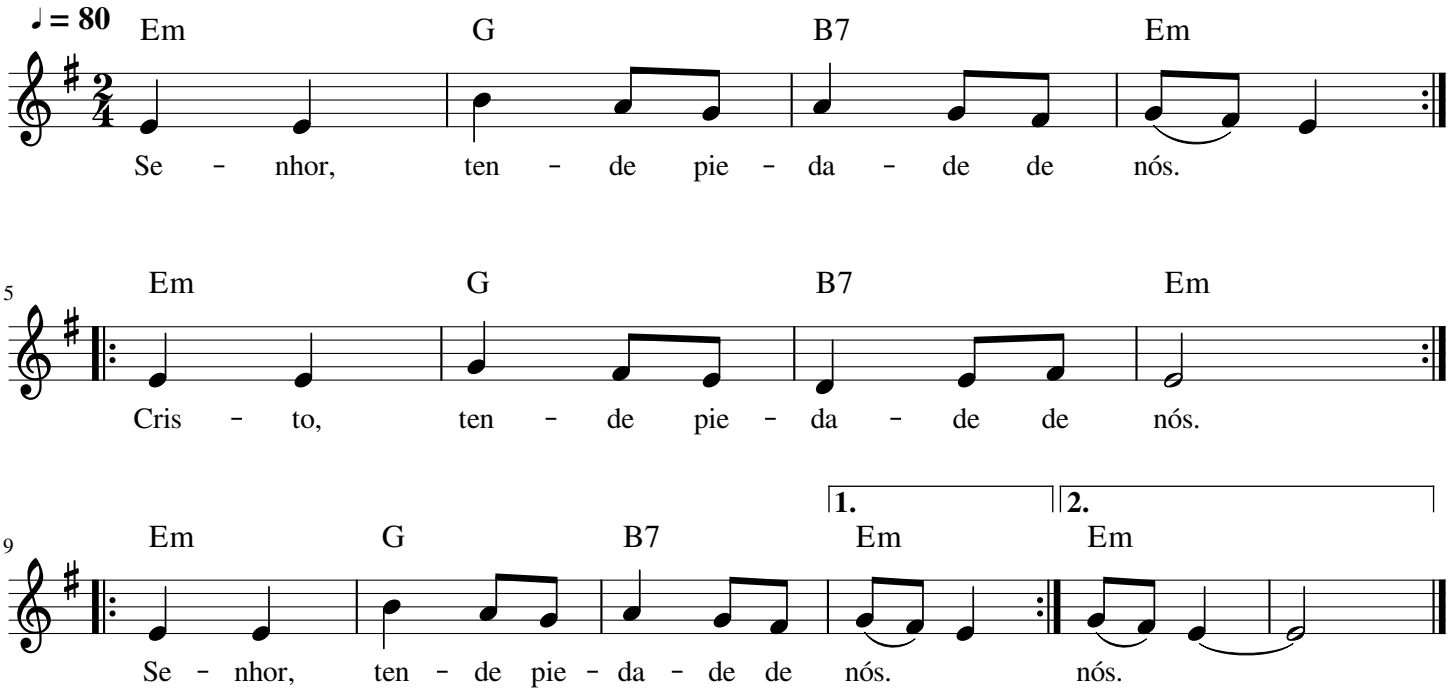
Pe. José Cândido da Silva