Venho a Ti
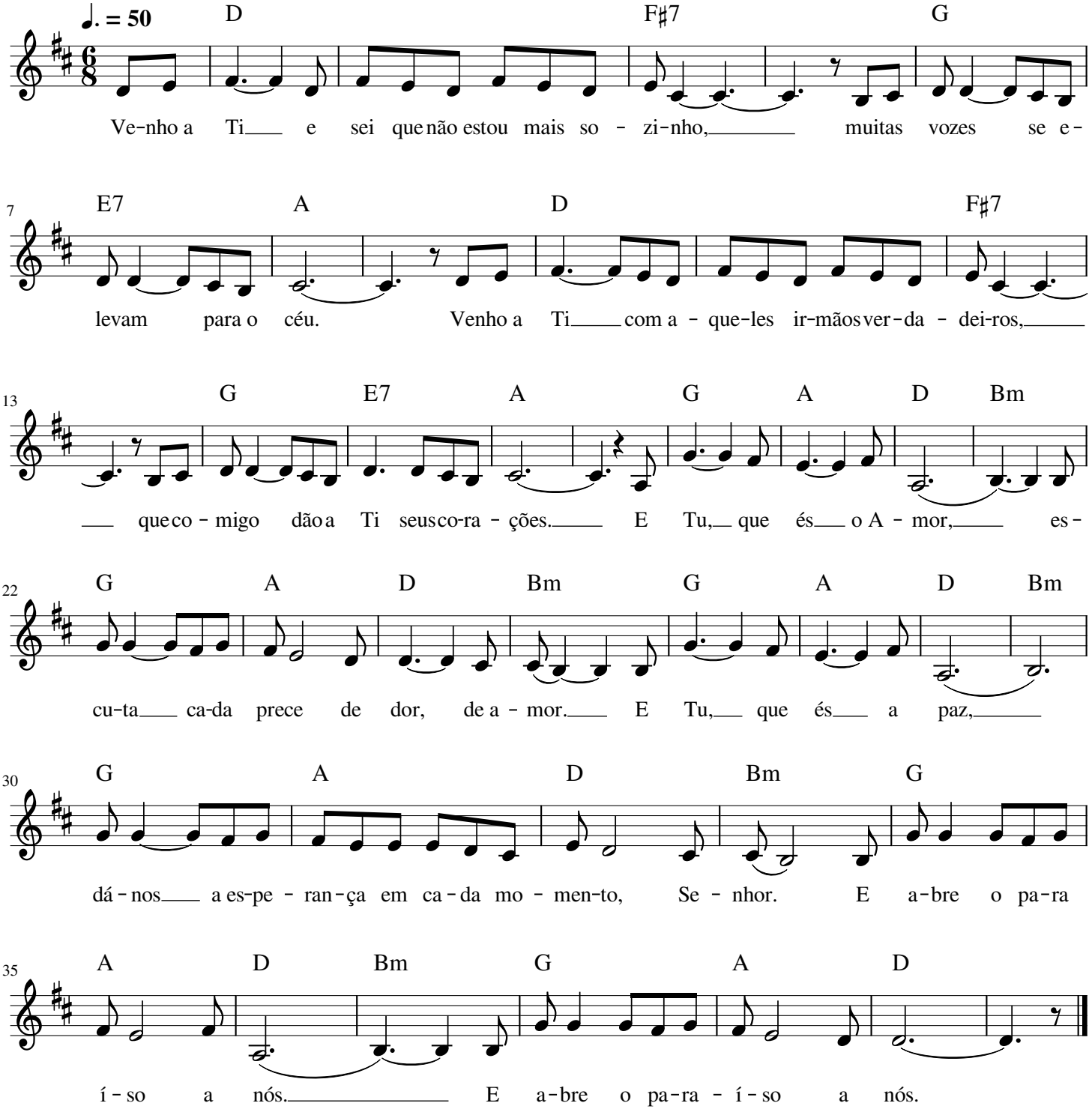
Benedikt Enderle e Valério Cipro
Arranjo: Ale Mazzer