Noites Traiçoeiras
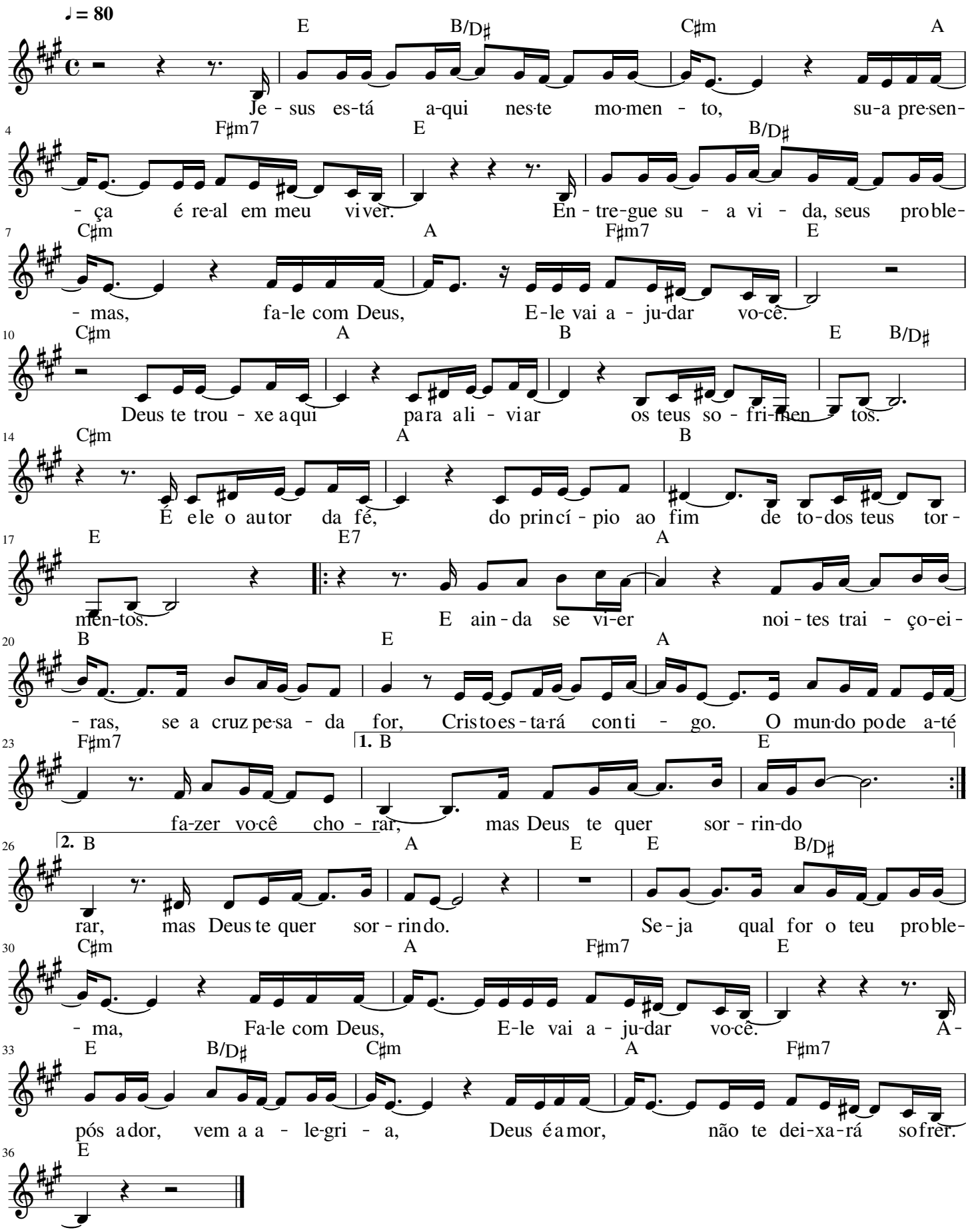
Presença Real- DR- Pe. Zeca
Quero Paz- Pe. Zeca