Olá, Como Vai?
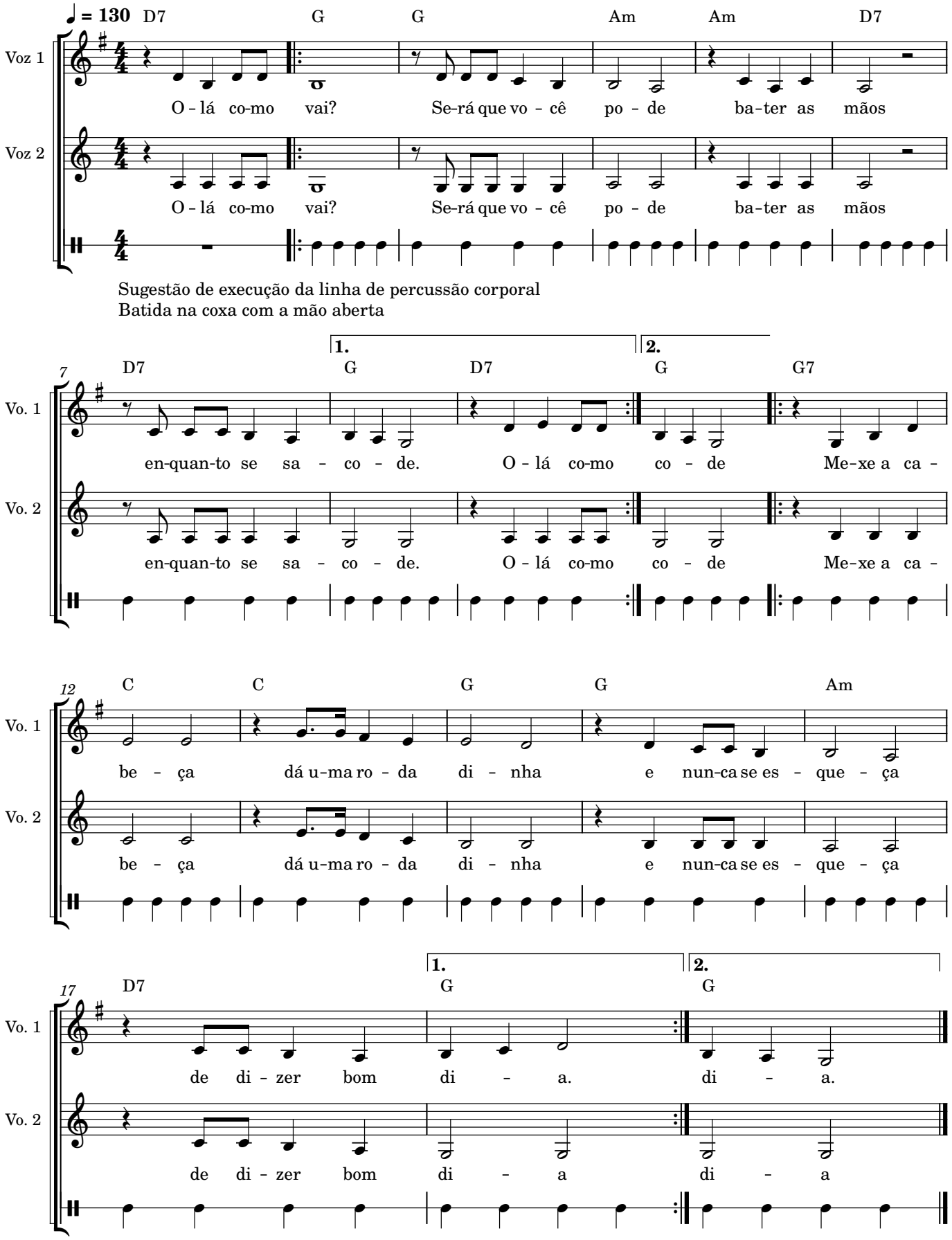
Marcelo Serralva